

(12) **UK Patent Application** (19) **GB** (11) **2 256 023** (13) **A**  
 (43) Date of A publication 25.11.1992

<p>(21) Application No 9110787.0                  (22) Date of filing 18.05.1991</p>	<p>(51) INT CL<sup>6</sup>                  F16B 5/00</p>
<p>(71) Applicant  <b>Magnet Holdings Limited</b>                  (Incorporated in the United Kingdom)                  Royd Ings Avenue, Keighley, West Yorkshire,                  BD21 4BY, United Kingdom</p> <p>(72) Inventor                  David Stephen Baker</p> <p>(74) Agent and/or Address for Service                  Audrey Knowles &amp; Co                  624 Pershore Road, Selly Park, Birmingham, B29 7HG,                  United Kingdom</p>	<p>(52) UK CL (Edition K)                  F2M MC2 M201 M209 M234 M244 M274                  U1S S1706 S1714</p> <p>(56) Documents cited                  GB 1430423 A GB 1275511 A GB 1237744 A                  GB 1127915 A EP 0248127 A US 3526420 A</p> <p>(58) Field of search                  UK CL (Edition K) F2M                  INT CL<sup>6</sup> F16B                  Online databases: WPI</p>

(54) **Joint**

(57) A joint between the adjoining side edges of two similar panels, 1, 1' in which one panel 1 has a channel-section recess 9 open towards the front face 3 and the other panel 1' has a rib 10 facing towards the rear face 4 for reception in the recess 9 to restrict separation of the panels 1, 1' to provide a predetermined expansion gap between the adjacent side edges. The panels may be tongue (5) and groove (6) boards in the construction of a door.

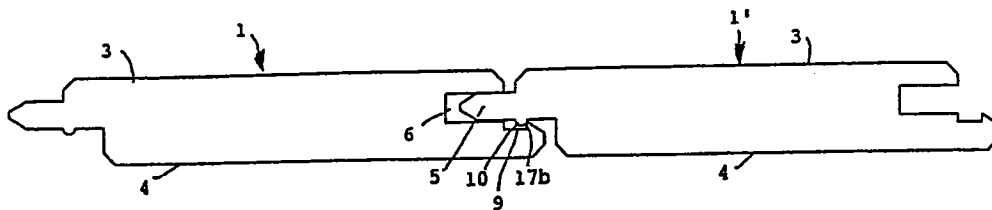

FIGURE 5.

GB 2 256 023 A